



PROJECT:  
**REVISED PLAN OF THE PROPOSED PARTLY B+G+31 STORIED RESIDENTIAL GREEN BUILDING AT PREMISES NO. 17D PRINCE GULAM MOHAMMAD SHAH ROAD, KIT SCHEME -118, SUPERCEEDING SANCTIONED PLAN VIDE B.P.NO - 2012/00144 DATED - 18-08-2012.**

BOROUGH NO. X WARD: 94  
 TITLE:  
**NORTH SIDE ELEVATION, SECTION - A-A.**

- SPECIFICATION
1. ALL DIMENSIONS ARE IN MM UNLESS IT IS MENTIONED.
  2. ALL EXTERNAL BRICK WALLS ARE 200 MM THICK AND INTERVAL 100 MM THICK UNLESS IT IS MENTIONED.
  3. ALL BRICKWORK PLASTERING INSIDE OR OUTSIDE ARE IN THE RATIO OF 1:6:14 RESPECTIVELY AND OUTSIDE PLASTERING CONTAINS WATER PROOFING.
  4. ALL CIVIL WORKS ARE AS PER IS 456 AND ALL REINFORCEMENT AS PER IS 1176.
  5. ALL R.C.C. WORKS ARE IN THE RATIO 1:1.5:3.
  6. ALL PRECAUTIONARY MEASURES SHALL BE TAKEN AT THE TIME OF CONSTRUCTION OF SEMI UNDERGROUND WATER RESERVOIR.
  7. DEPTH OF WATER RESERVOIR SHALL NOT BE MORE THAN THE DEPTH OF MAIN COLUMN FOUNDATION.

SCHEDULE OF DOORS & WINDOWS

DOORS			WINDOWS			
TYPE	WIDTH	HEIGHT	TYPE	WIDTH	HEIGHT	UNIT HEIGHT
D1	1100	2400	W1	2400	2300	2400
D2	600	2400	W2	1200	2300	2400
D3	750	2400	W3	1200	1700	2400
D4	1000	2400	W4	600	1200	2400
D5	1500	2400	W5	3600	2300	2400
D21	2400	2400				
D22	3600	2400				
D23	1300	2400				
D6	2000	2400				

DRG. NO. A-45 DESIGNED - M.G.  
 CHECKED - M.G. SCALE: 1:100  
 DEALT: SANDHYA DATE: 12-09-2015

ARCHITECT:  
**SPACE**  
 PLOT NO. 17D, PRINCE GULAM MOHAMMAD SHAH ROAD, KIT SCHEME - 118, SUPERCEEDING SANCTIONED PLAN VIDE B.P.NO - 2012/00144 DATED - 18-08-2012.  
 FAX: PHONE: 033-465-4130, 033-465-4131, e-mail: space@rediffmail.com

**Simplex Projects Limited**  
 General Manager & Project Director & Secretary

SIGNATURE OF OWNER & SEAL  
 STRUCTURAL ENGINEER'S CERTIFICATE  
 THE STRUCTURAL DESIGN AND DRAWINGS OF BOTH FOUNDATION & SUPERSTRUCTURE OF THE BUILDING HAS BEEN MADE BY ME CONSIDERING ALL POSSIBLE LOADS ACCORDING TO THE SEISMIC LOADS AS PER THE NATIONAL BUILDING CODE OF INDIA AND CERTIFIED THAT IT IS SAFE AND STABLE IN ALL RESPECTS.

SIGNATURE OF STRUCTURAL ENGINEER & SEAL  
 ARCHITECT'S CERTIFICATE  
 THE PLAN HAS BEEN INSPECTED BY ME AND ON THAT BASIS I DO CERTIFY WITH FULL RESPONSIBILITY THAT THE PROPOSED BUILDING PLAN HAS BEEN DRAWN AS PER PROVISION OF C.M.C. BUILDING RULE 2008 AS AMENDED FROM TIME TO TIME THE PLOT IS DEMARCATED BY BOUNDARY WALL ON ALL FOUR SIDES. THE SITE PLAN AND LOCATION PLAN CONFORMS TO THE SITE.

SIGNATURE OF ARCHITECT & SEAL  
**DR. SUBIR CHOWDHURY**  
 Director  
 W.B. Fire & Emergency Services  
 Govt. of West Bengal  
 Kolkata - 700 029

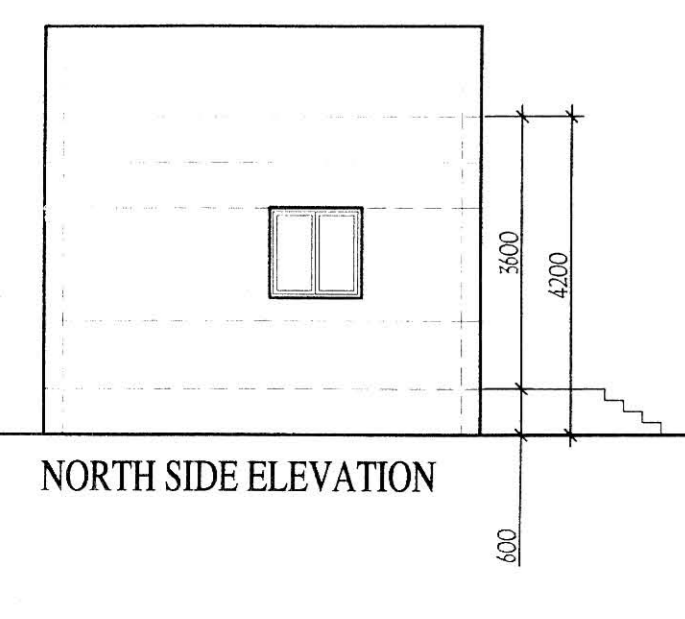

NORTH SIDE ELEVATION

SECTION A-A